



EU - TYPE EXAMINATION CERTIFICATE



Reg. No. 058/P-017

No. SK 11 - 008 MI-002 Rev. 1 Add. 0

This revision replaces all previous versions of this Certificate in full wording

Issued by

Slovenská legálna metrologia, n. o.
Hviezdoslavova 31
974 01 Banská Bystrica
Slovak Republic

Notified Body number **1432**

In accordance with

Annex II, Module B to Government Ordinance of the Slovak Republic No 145/2016 Coll. relating to the making available on the market of measuring instruments, which implements, in Slovakia, the Directive 2014/32/EU of the European Parliament and of the Council of 26 February 2014 on the harmonisation of the laws of the Member States relating to the making available on the market of measuring instruments as later amended (MID).

Applicable essential
requirements

Annex I and Annex IV to MID

Manufacturer

Hangzhou Sintta Meter Technology Co., Ltd.
Building 7, No.31 Xianxing Road, Xialin Street
311122 Yuhang district, Hangzhou, P.R. of China

Applicant

Manufacturer

Measuring instrument

Gas meter

Type

G1,6/2,5/4 S or G1,6/2,5/4 A

Trade mark

see Descriptive Annex

Environment classes

- climatic (-25 °C to 55 °C)
- mechanical M2
- electromagnetic E1

Description and
documentation

The principal technical and metrological data, characteristics, instrument description and approval conditions are set out in the Descriptive annex to this EU - type examination certificate (10 pages), which is part of this EU - type examination certificate. The test reports, designs, schematic diagrams and documentation used during certification process are recorded under reference folder Sintta_GxA(S)_01.

Valid until

30 March 2021

Date of issue

1 June 2016

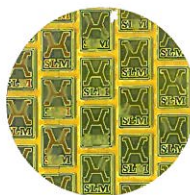

Ing. Štefan Král, PhD.

Representative of Notified Body

Where the instrument is subject to other Directives covering other aspects, this EU - type examination certificate is valid, assuming that the instrument conforms to the provisions of those Directives. Without written permission of the notified body this certificate may be reproduced only as a whole.

